



BEXAR COUNTY PUBLIC WORKS

Boerne Stage Road

Location / Limits:

From Cross Mountain Trail to Intersection of IH 10. City Section: San Antonio City limits to IH 10

Scope:

Reconstruction of a portion of Boerne Stage Road to include two travel lanes, four-foot shoulders and a continuous center left turn median. Roadway reconstruction will provide unflooded access (25 Years Storm Event) to the area residents and businesses. Project will require additional right-of-way.

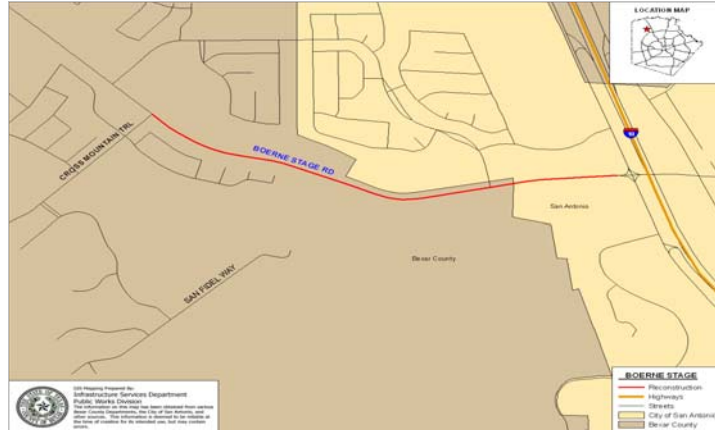

Project Status: Final Design



Precinct: 3

Additional Information:

Consultant: AECOM

Contractor: TBD

Funded for Construction: Yes

Total Project Cost: \$8,594,000

Advertise Date: TBD

Construction Start Date: TBD

Construction End Date: TBD